

LEARN MDS

(INCLUDED IN ELECTRIC COST SOFTWARE)

By :

Y.A. Agboatwala &

Fatima.Y. Agboatwala

1802, Jamuna Amrut,

219, Patel Estate, S.V.Road,

Jogeshwari(W), Mumbai - 400102

Phone: 09820792254 , (022) 26783525

Url: www.supercivilcd.com,

www.agboatwala.com

Email : yaa@supercivilcd.com,

yaa@agboatwala.com,

supercivilcd@gmail.com

LEARN MASTER DATA SHEET

Note : Before Learning, you must go through " Basis of MDS " from " Read Me " Option.

Create New File



[STEP NO. 1](#)

Add Records



[STEP NO. 2](#)

Display, Print and Delete Records



[STEP NO. 3](#)

Edit Records



[STEP NO. 4](#)

Copy, Delete and Edit Project File



[STEP NO. 5](#)

LEARN MDS STEP BY STEP

STEP NO. 1

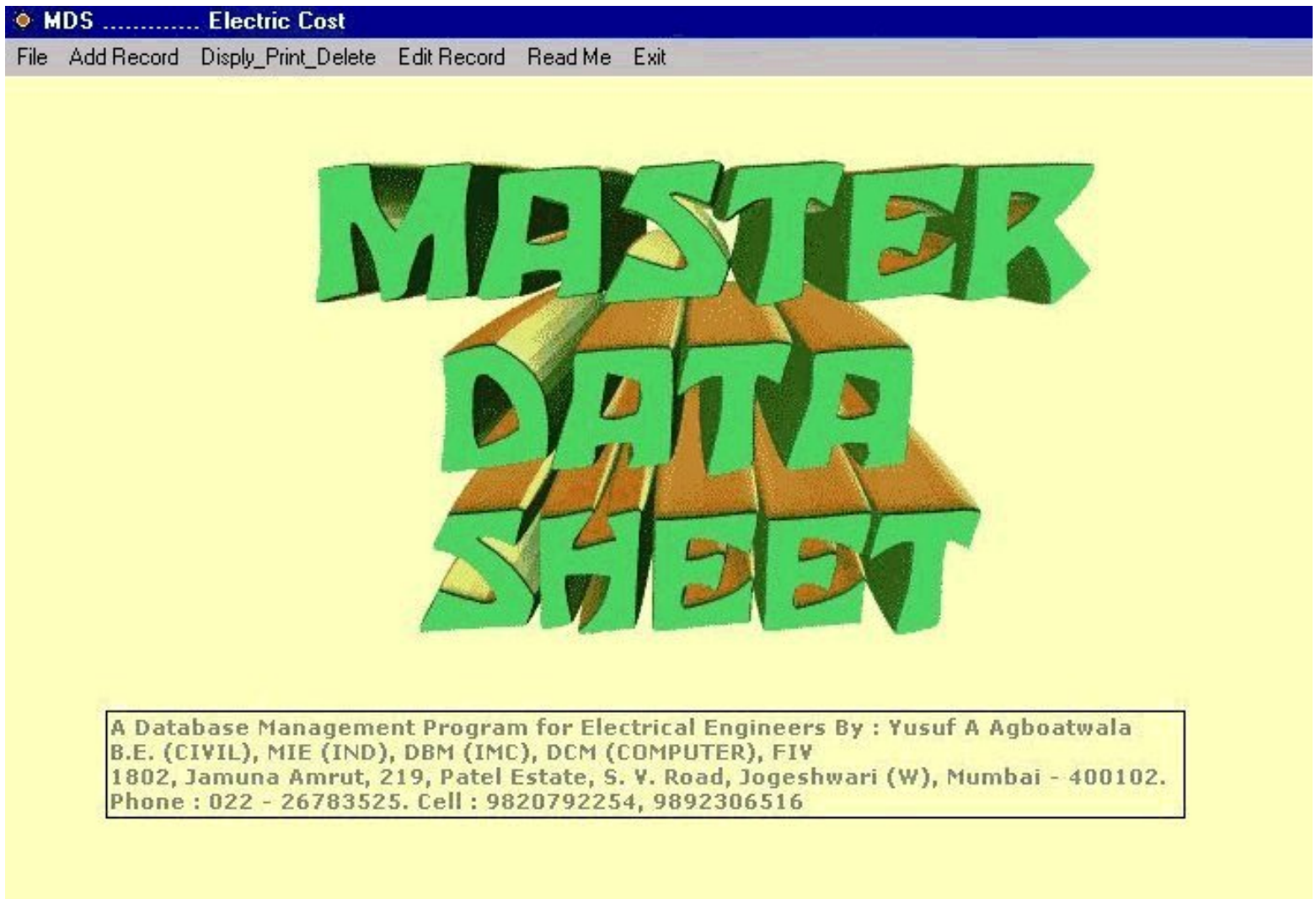

▶ When Program starts, the above graphics is displayed. The Menu bar contains following options.

- I. File
- II. Add Record
- III. Display_Print_Delete
- IV. Edit Record
- V. Read Me
- VI. Exit

Click the FILE option in the MENU bar. The following window will open.

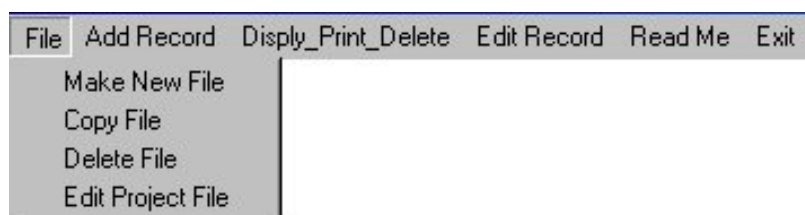

- ▶ Now click "Make New File" option. The following window will open.

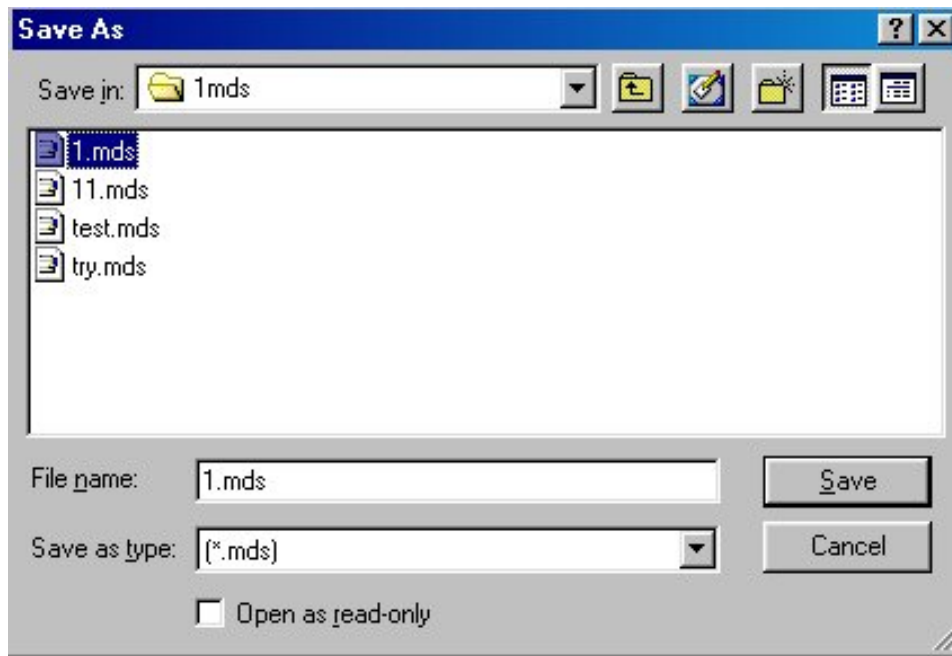

- ▶ You must create a separate Folder / Directory to store your files. I have created a Directory called " 1mds " in C drive to store my " MDS " files. Now go to this folder & give a file name to your project. I have given " 1 " as the name of my new project file. Click the save button.

When you click the save button, following window will open.

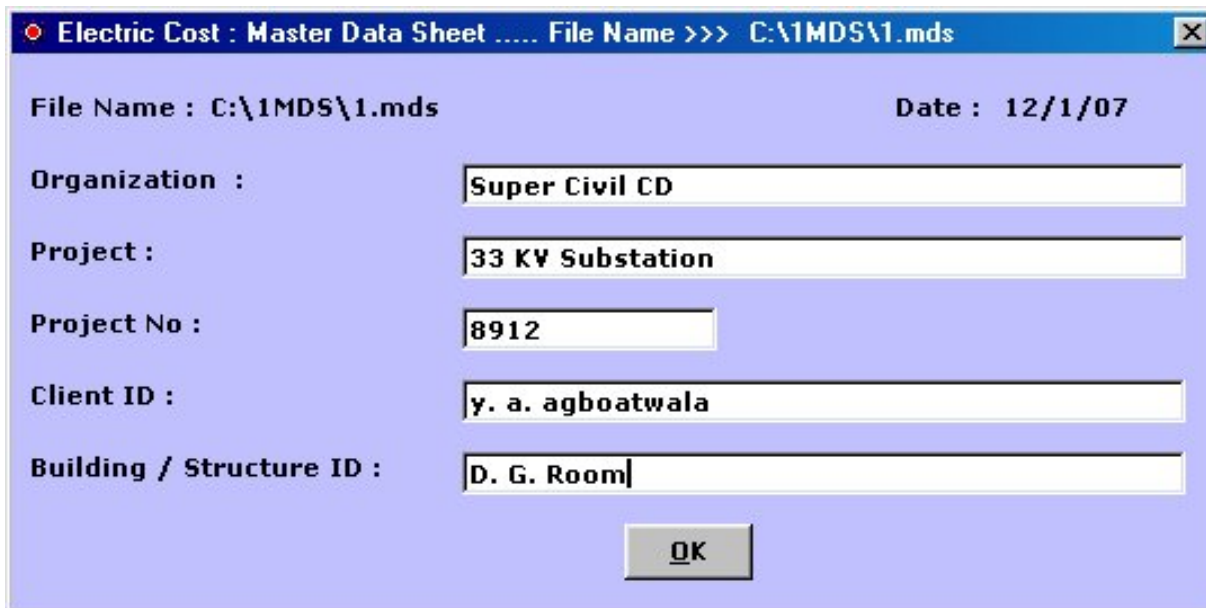

File Name :	C:\1MDS\1.mds	Date :	12/1/07
Organization :	Super Civil CD		
Project :	33 KV Substation		
Project No :	8912		
Client ID :	y. a. agboatwala		
Building / Structure ID :	D. G. Room		

- ▶ The window requires various project details. Whatever values you will fill here will serve as default values for the project. I have filled up the above values as required by my new project " 1 ". You can change these values now OR later by clicking "Edit Project File" option in File Menu. Now click the OK button, following window will appear.

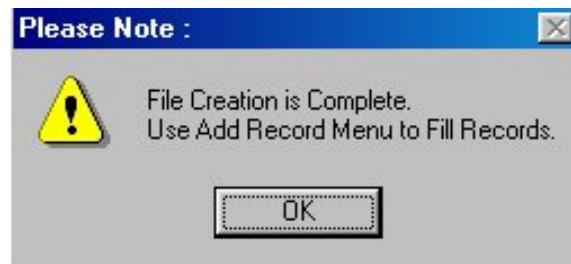

- ▶ **Click OK button. Now project File creation is complete. The above window gives the following vital information. Use Add Record Menu to add Quantities of various Items. Click " OK " button, you are back to the Main Menu.**

STEP NO. " 1 " IS OVER.

LEARN MDS STEP BY STEP

STEP NO. 2

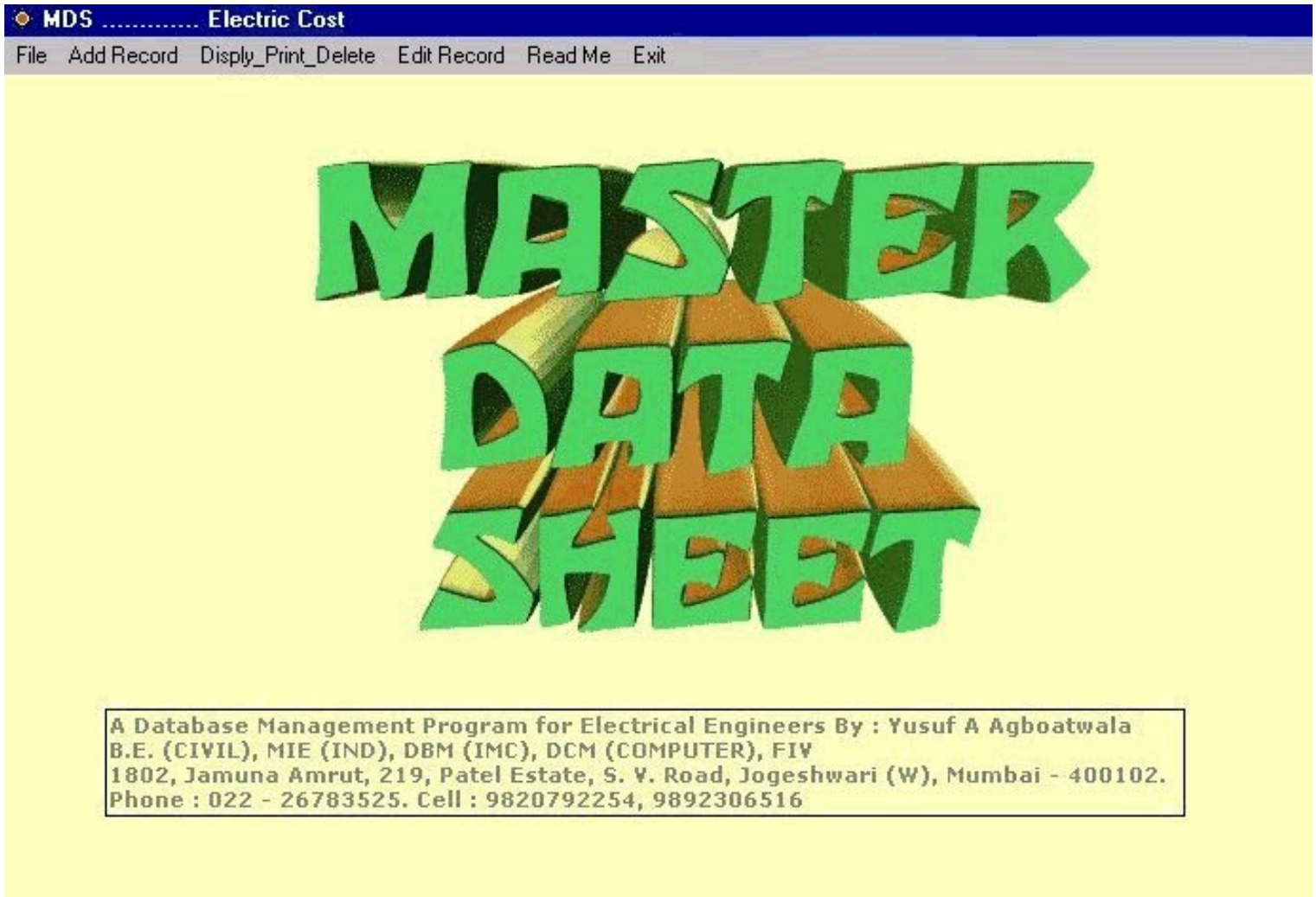

▶ When Program starts, the above graphics is displayed. The Menu bar contains following options.

- I. File
- II. Add Record
- III. Display_Print_Delete
- IV. Edit Record
- V. Read Me
- VI. Exit

Click the Add Record option in the MENU bar. The following window will open.

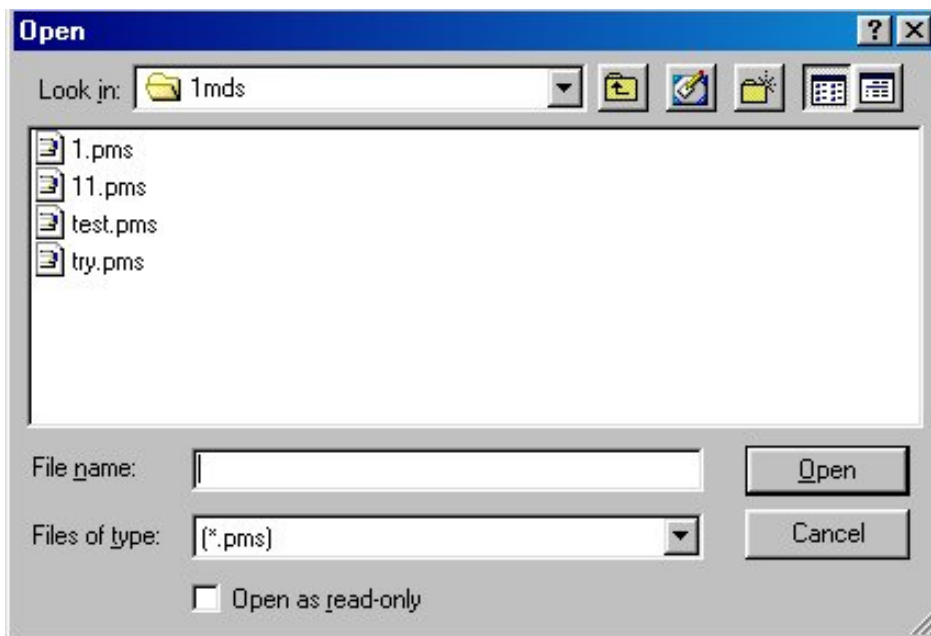

▶ Now click " 1 " file & click open. A new window will appear as follows. The heading is Page No. 1.

Add Record No. 1. Note that total data consists of 3 pages.

Electric CD : MDS : Page No. 1 Add Record No. 1

General Data	
Equipment No.	P2778A
Description	Cooling Water Pump
Rating	KW 75
R P M	1500
Mounting Type	B3
Construction Type	IND-TEFC
Protection degree	IP 55
Insulation Class	B
Working Units	1
Stand by Units	0
MCC Number	1
PCC Number	
Feeder No.	F X: 1 Y: 4
Feeder Type	M 1A
Control Wiring Drawing No.	15
CT Ratio	150 /1/1A

General Data	
Ammeter Range	0-150 / 450 A
Push Button Type	S5
Scope of Motor	SELF
Remark	

1st Power Cable Data	
Designation	104P1
Fed from Eq. No.	MCC1
Description of Eq. Fed from:	MCC1 FDR 1F4
Cable Gland Type Fed from:	S

Fed to Eq. No.	P2778A
Description of Eq. Fed to:	Cooling H2o Pump
Cable Gland Type Fed to:	D
No. of Runs	2
Cable Size in mm2	3C*70
Cable Length in M	100

▶ Enter General Data and 1st Power Cable Data for the 1st Page. I have added a typical sets of Data for reference. A user can change the above parameters as per the project requirements. Once the data feeding is over, click " NEXT_PAGE " button. New screen is displayed as follows.

Electric CD : MDS : Page No. 2 ... Add Record No. 1

2nd Power Cable Data

Designation	<input type="text" value="104P2"/>
Fed from Eq. No.	<input type="text" value="MCC1"/>
Description of Eq. Fed from:	<input type="text" value="MCC1 FDR 1F4"/>
Cable Gland Type Fed from:	<input type="text" value="S"/>

Fed to Eq. No.	<input type="text"/>
Description of Eq. Fed to:	<input type="text" value="Space Heater"/>
Cable Gland Type Fed to:	<input type="text" value="D"/>
No. of Runs	<input type="text" value="1"/>
Cable Size in mm2	<input type="text" value="3C*2.5"/>
Cable Length in M	<input type="text" value="100"/>

1st Control Cable Data

Designation	<input type="text" value="104C1"/>
Fed from Eq. No.	<input type="text" value="MCC1"/>
Description of Eq. Fed from:	<input type="text" value="MCC1 FDR 1F4"/>
Cable Gland Type Fed from:	<input type="text" value="S"/>

Fed to Eq. No.	<input type="text"/>
Description of Eq. Fed to:	<input type="text" value="Start/Stop+A/M+A"/>
Cable Gland Type Fed to:	<input type="text" value="D"/>
No. of Runs	<input type="text" value="1"/>
Cable Size in mm2	<input type="text" value="6C*2.5"/>
Cable Length in M	<input type="text" value="100"/>

▶ Now enter 2nd Power Cable and 2nd Control Cable Data for the 2nd Page. I have added a typical sets of Data for reference. A user can change the above parameters as per the project requirements. Once the data feeding is over, click " NEXT_PAGE " button. New screen is displayed as follows.

2nd Control Cable Data

Designation	<input type="text" value="104C2"/>
Fed from Eq. No.	<input type="text" value="MCC1"/>
Description of Eq. Fed from:	<input type="text" value="MCC1 FDR 1F4"/>
Cable Gland Type Fed from:	<input type="text" value="S"/>

Fed to Eq. No.	<input type="text"/>
Description of Eq. Fed to:	<input type="text" value="FEA in Ctrl Room"/>
Cable Gland Type Fed to:	<input type="text" value="S"/>
No. of Runs	<input type="text" value="1"/>
Cable Size in mm2	<input type="text" value="2C*1.5"/>
Cable Length in M	<input type="text" value="100"/>

3rd Control Cable Data

Designation	<input type="text" value="104C2"/>
Fed from Eq. No.	<input type="text" value="MCC1"/>
Description of Eq. Fed from:	<input type="text" value="MCC1 FDR 1F4"/>
Cable Gland Type Fed from:	<input type="text" value="S"/>

Fed to Eq. No.	<input type="text"/>
Description of Eq. Fed to:	<input type="text" value="FEA in Ctrl Room"/>
Cable Gland Type Fed to:	<input type="text" value="S"/>
No. of Runs	<input type="text" value="1"/>
Cable Size in mm2	<input type="text" value="2C*1.5"/>
Cable Length in M	<input type="text" value="100"/>

Power / Control Cable Entry Data (ET)

Size of 1st Power Cable Entry in Inch	<input type="text" value="1 1/4"/>	Quantity of 1st Control Cable Entry	<input type="text" value="1"/>
Quantity of 1st Power Cable Entry	<input type="text" value="2"/>	Size of 2nd Control Cable Entry in Inch	<input type="text" value="3/4"/>
Size of 2nd Power Cable Entry in Inch	<input type="text" value="3/4"/>	Quantity of 2nd Control Cable Entry	<input type="text" value="1"/>
Quantity of 2nd Power Cable Entry	<input type="text" value="1"/>	Size of 3rd Control Cable Entry in Inch	<input type="text" value="3/4"/>
Size of 1st Control Cable Entry in Inch	<input type="text" value="1"/>	Quantity of 3rd Control Cable Entry	<input type="text" value="1"/>

EXIT

NEXT RECORD

▶ Now enter 2nd, 3rd Control Cable Data and Power / Control cable Entry (ET) data for the 3rd (Last) Page. I have added a typical sets of Data for reference. A user can change the above parameters as per the project requirements. Once the data feeding is over, click " EXIT " button OR " NEXT RECORD " button to continue with adding more records.

STEP NO. 2 IS OVER.

LEARN MDS STEP BY STEP

STEP NO. 3

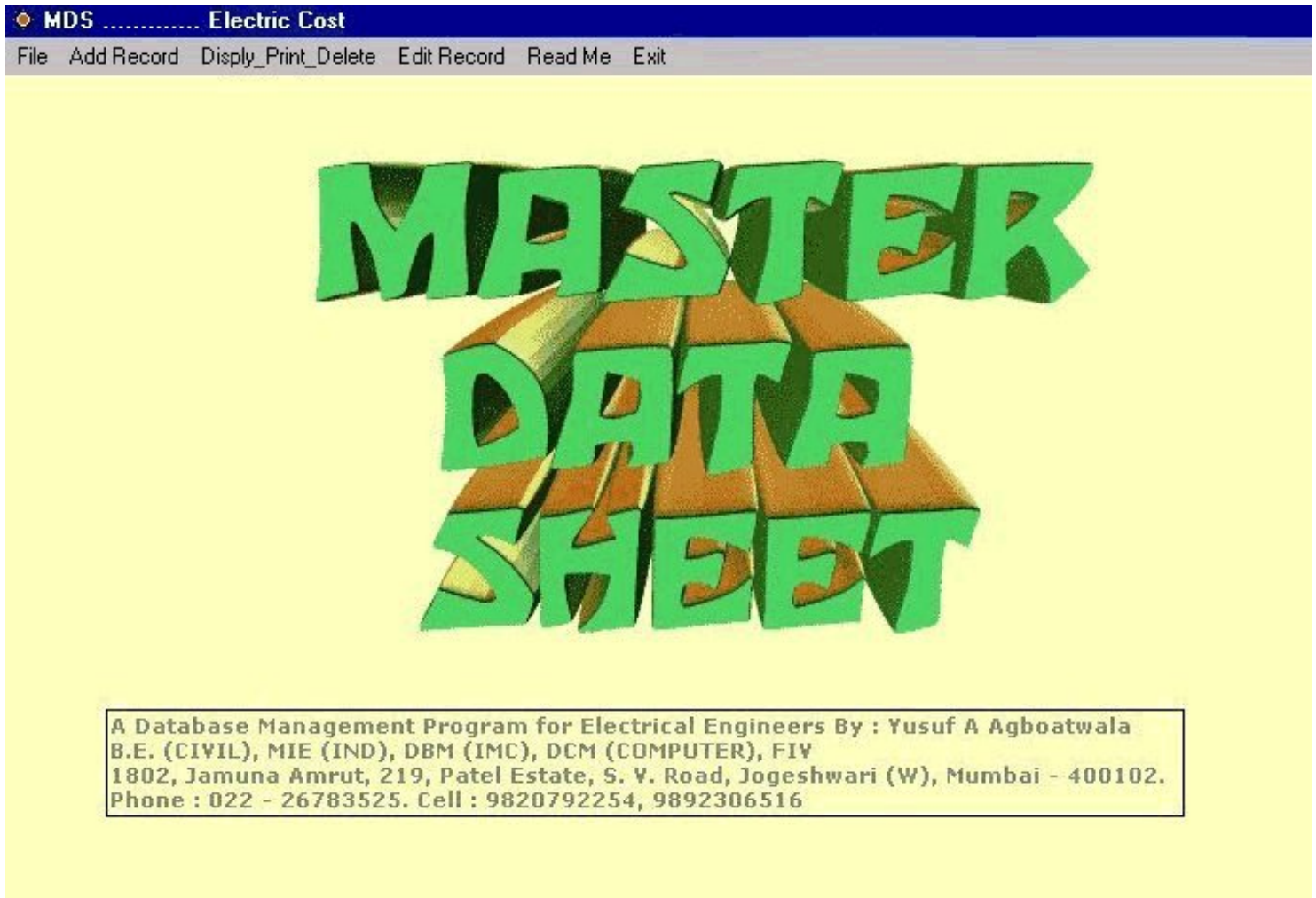

▶ When Program starts, the above graphics is displayed. The Menu bar contains following options.

- I. File
- II. Add Record
- III. Display_Print_Delete
- IV. Edit Record
- V. Read Me
- VI. Exit

Click the Display_Print_Delete Record option in the MENU bar. The following window will open.

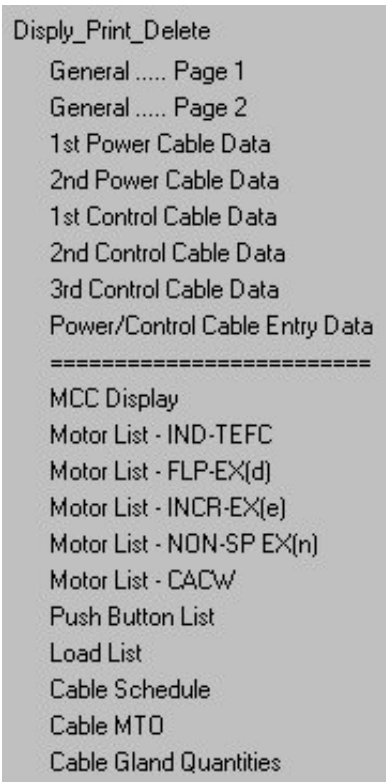

▶ Now click the 1st option i.e. General Page 1. Following File open window will be displayed.

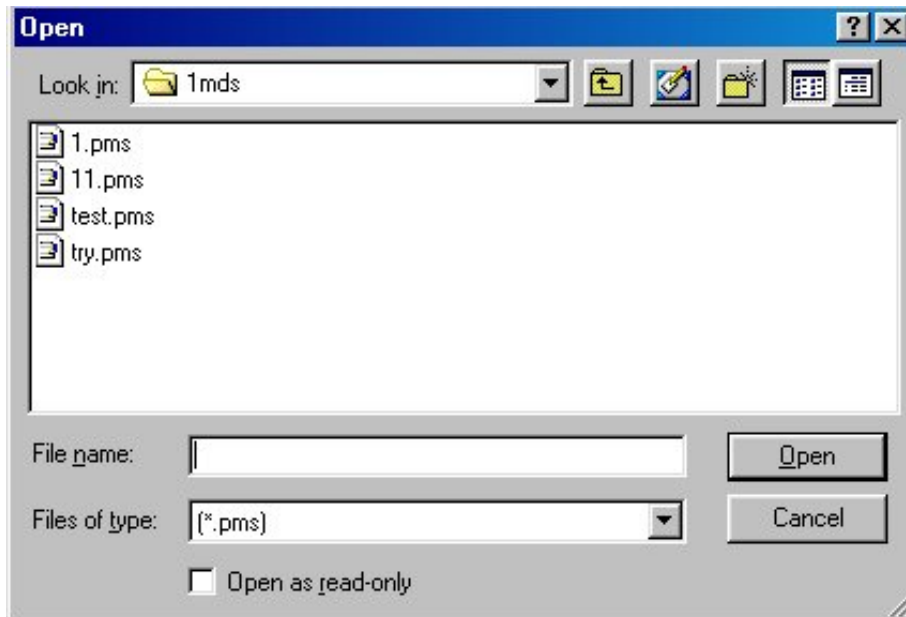

▶ Now Open file named " 11 ".

A new window will appear, which will display Page 1 of General items.

Note the Following buttons.

- 🔴 Move Up / Down : For moving record nos. within the file.
- 🔴 Print : For Printing of Records.
- 🔴 Remove : For deleting the selected record.
- 🔴 Update : Click this option after every edit.

DISPLAY/DELETING/PRINTING OF MDS

General Data: Page No. 1

Organization : Super Civil CD

Client : y. a. agboatwala

Project : Transformer Project

Project No : 8912

Struture ID : D. G. Room

Date : 13/1/07

#	Equipm...	Description	Rating	RPM	Mounting	Constn	Protecti...	Insulati...	Working...	Stand ...	MCC #	PCC #
1	P123	Cooling Water ...	100KW	1500	B3	FLP-EX(d)	IP55	B	1	2	1	
2	222	Cooling Water ...	75KW	1500	B3	INCR-EX(...	IP55	B	1	1	2	

MOVE UP
MOVE DOWN
PRINT
EXIT
REMOVE
UPDATE

▶ Similarly you can display / Delete / Print all the other items in the menu.

STEP NO. 3 IS OVER.

LEARN MDS STEP BY STEP

STEP NO. 4

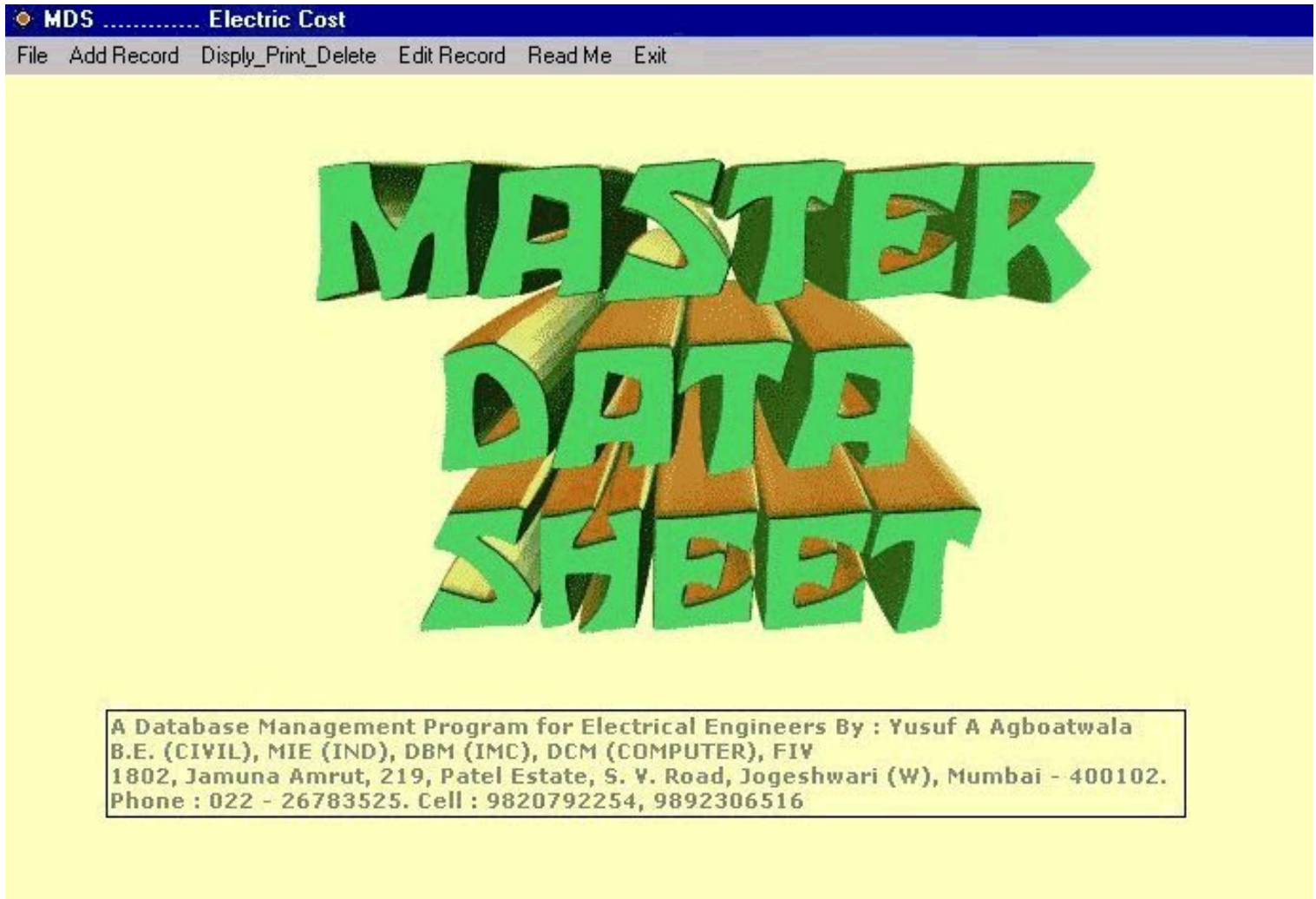

▶ When Program starts, the above graphics is displayed. The Menu bar contains following options.

- I. File
- II. Add Record
- III. Display_Print_Delete
- IV. Edit Record
- V. Read Me
- VI. Exit

Click the Edit Record option in the MENU bar. The following window will open.

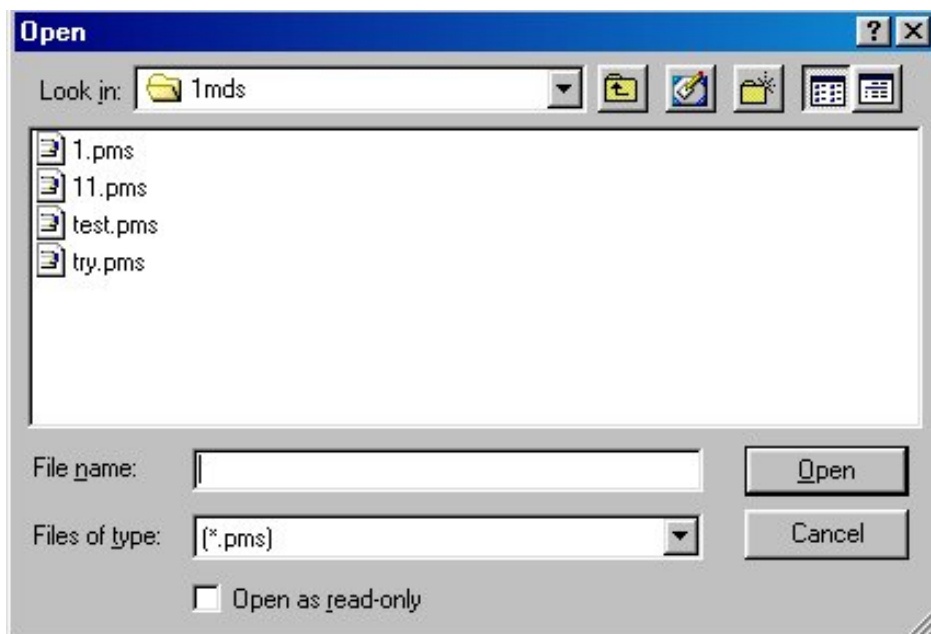

- ▶ Now click " 11 " file & click open. Edit record no. window will be displayed as follows. This window displays Record Counter, Total No. of Records in the file and File Name.

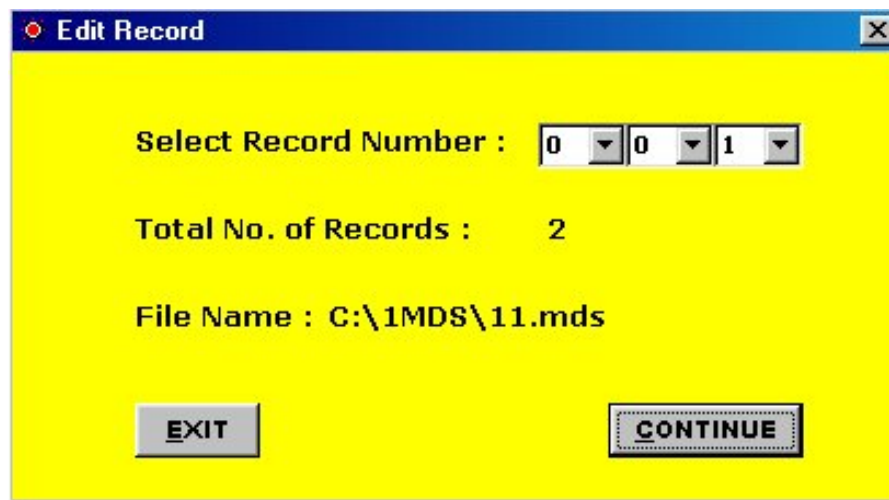

- ▶ Now select the record no. from the record counter for editing and click " CONTINUE " button. The desired record no. (1st Page) will be displayed for editing as follows.

General Data

Equipment No.

Description

Rating

R P M

Mounting Type

Construction Type

Protection degree IP

Insulation Class

Working Units

Stand by Units

MCC Number

PCC Number

Feeder No. X: Y:

Feeder Type

Control Wiring Drawing No.

CT Ratio

EXIT

NEXT PAGE

General Data

Ammeter Range / A

Push Button Type

Scope of Motor

Remark

1st Power Cable Data

Designation

Fed from Eq. No.

Description of Eq. Fed from:

Cable Gland Type Fed from:

Fed to Eq. No.

Description of Eq. Fed to:

Cable Gland Type Fed to:

No. of Runs

Cable Size in mm2

Cable Length in M

▶ After Editing this 1st Page, Go to 2nd Page by clicking " NEXT PAGE " button.

2nd Power Cable Data

Designation	<input type="text" value="111111"/>
Fed from Eq. No.	<input type="text"/>
Description of Eq. Fed from:	<input type="text"/>
Cable Gland Type Fed from:	<input type="text" value="S"/>
<hr/>	
Fed to Eq. No.	<input type="text"/>
Description of Eq. Fed to:	<input type="text" value="Space Heater"/>
Cable Gland Type Fed to:	<input type="text" value="S"/>
No. of Runs	<input type="text" value="1"/>
Cable Size in mm2	<input type="text" value="2C*4"/>
Cable Length in M	<input type="text" value="2"/>

1st Control Cable Data

Designation	<input type="text" value="111111"/>
Fed from Eq. No.	<input type="text"/>
Description of Eq. Fed from:	<input type="text"/>
Cable Gland Type Fed from:	<input type="text" value="S"/>
<hr/>	
Fed to Eq. No.	<input type="text"/>
Description of Eq. Fed to:	<input type="text" value="Start/Stop+A/M+A"/>
Cable Gland Type Fed to:	<input type="text" value="S"/>
No. of Runs	<input type="text" value="1"/>
Cable Size in mm2	<input type="text" value="2C*1.5"/>
Cable Length in M	<input type="text" value="3"/>

▶ After Editing this 2nd Page, Go to 3rd Page by clicking " NEXT PAGE " button.

2nd Control Cable Data

Designation	<input type="text" value="111111"/>
Fed from Eq. No.	<input type="text"/>
Description of Eq. Fed from:	<input type="text"/>
Cable Gland Type Fed from:	<input type="text" value="S"/>

Fed to Eq. No.	<input type="text"/>
Description of Eq. Fed to:	<input type="text" value="FEA in Ctrl Room"/>
Cable Gland Type Fed to:	<input type="text" value="S"/>
No. of Runs	<input type="text" value="1"/>
Cable Size in mm2	<input type="text" value="3C*1.5"/>
Cable Length in M	<input type="text" value="4"/>

3rd Control Cable Data

Designation	<input type="text" value="111111"/>
Fed from Eq. No.	<input type="text"/>
Description of Eq. Fed from:	<input type="text"/>
Cable Gland Type Fed from:	<input type="text" value="S"/>

Fed to Eq. No.	<input type="text"/>
Description of Eq. Fed to:	<input type="text" value="FEA in Ctrl Room"/>
Cable Gland Type Fed to:	<input type="text" value="S"/>
No. of Runs	<input type="text" value="1"/>
Cable Size in mm2	<input type="text" value="4C*1.5"/>
Cable Length in M	<input type="text" value="5"/>

Power / Control Cable Entry Data (ET)

Size of 1st Power Cable Entry in Inch	<input type="text" value="1 1/4"/>	Quantity of 1st Control Cable Entry	<input type="text" value="1"/>
Quantity of 1st Power Cable Entry	<input type="text" value="2"/>	Size of 2nd Control Cable Entry in Inch	<input type="text" value="3/4"/>
Size of 2nd Power Cable Entry in Inch	<input type="text" value="3/4"/>	Quantity of 2nd Control Cable Entry	<input type="text" value="1"/>
Quantity of 2nd Power Cable Entry	<input type="text" value="1"/>	Size of 3rd Control Cable Entry in Inch	<input type="text" value="3/4"/>
Size of 1st Control Cable Entry in Inch	<input type="text" value="1"/>	Quantity of 3rd Control Cable Entry	<input type="text" value="1"/>

EXIT

▶ Now Click the EXIT button (3 Times) to leave Edit Option.
You are back to the Main Menu.

STEP NO. 4 IS OVER.

LEARN MDS STEP BY STEP

STEP NO. 5

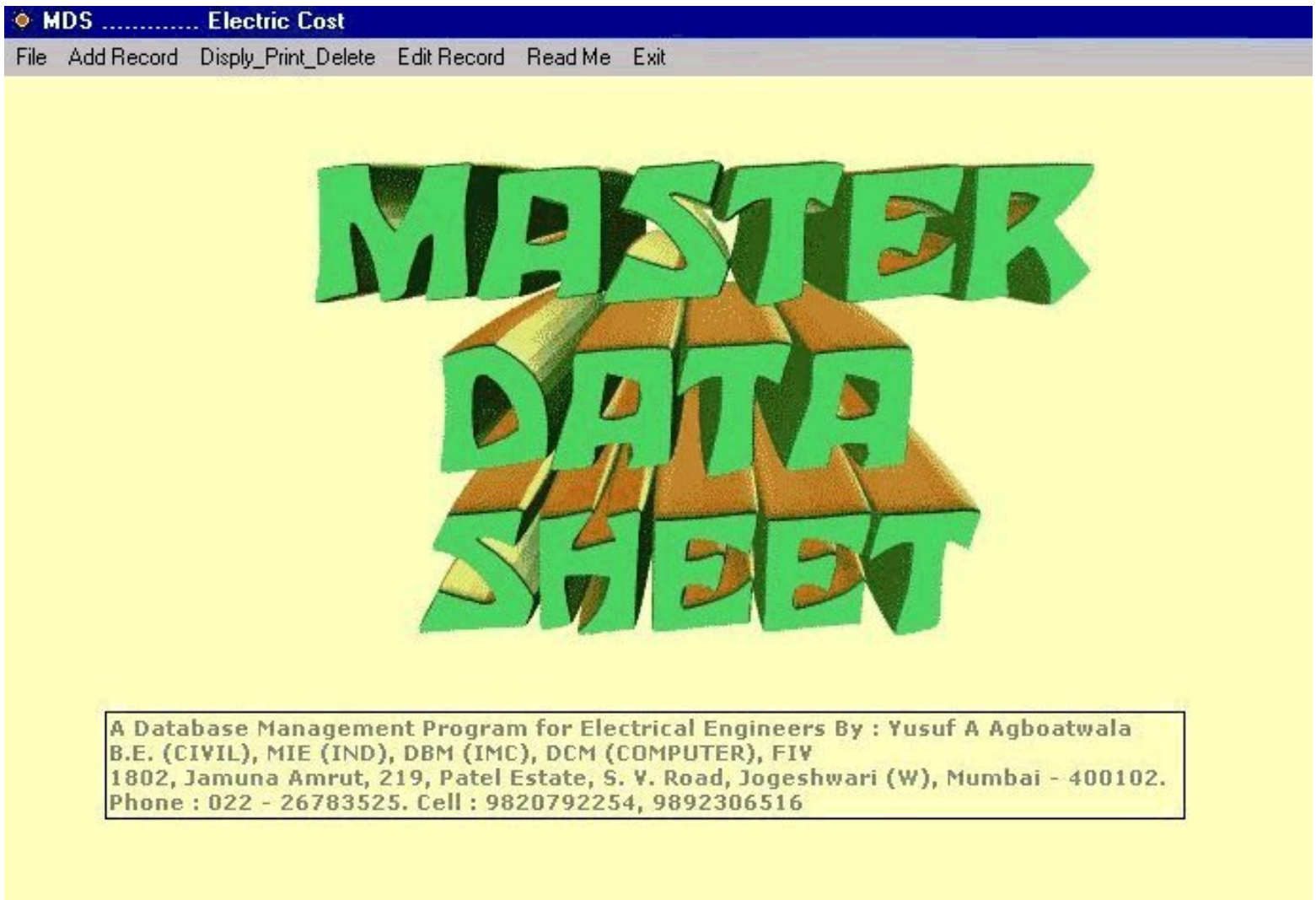

▶ When Program starts, the above graphics is displayed. The Menu bar contains following options.

- I. File
- II. Add Record
- III. Display_Print_Delete
- IV. Edit Record
- V. Read Me
- VI. Exit

Click the File option in the MENU bar. The following window will open.

FILE COPY OPTION

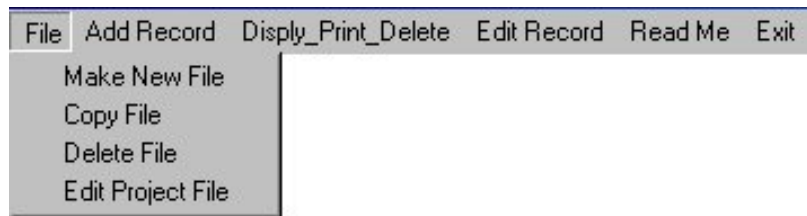

▶ Now click " Copy File " Option. File Open Window will open.

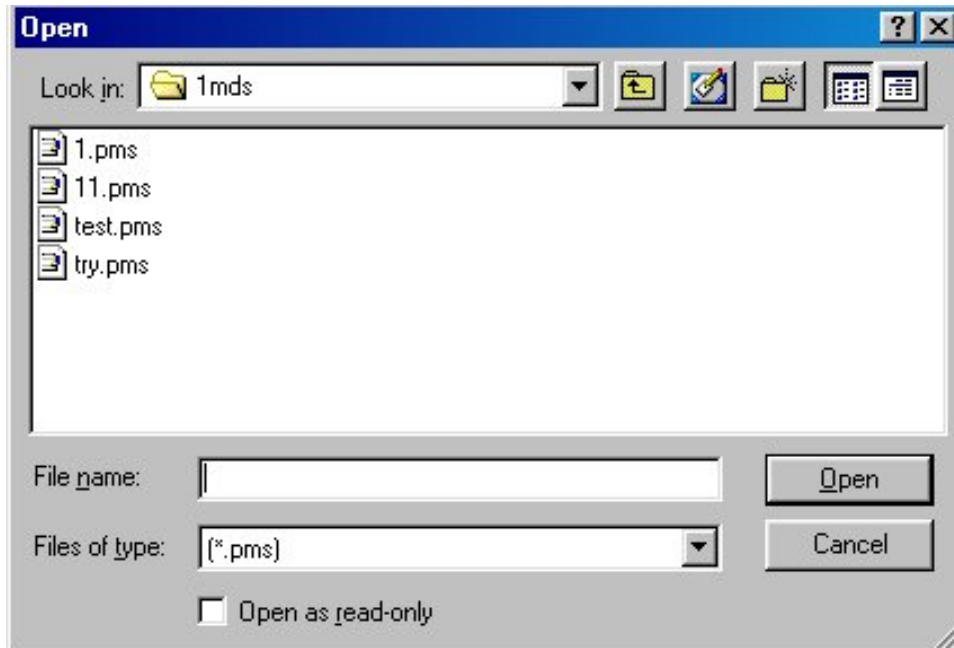

▶ Now select File named " 11 ". A new Window will open, asking for the name of copied file.

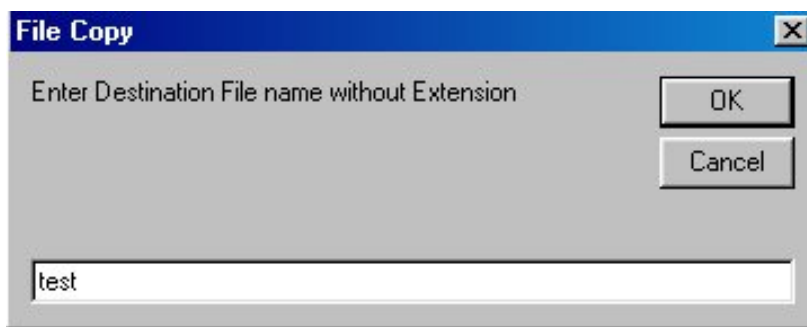

▶ Click " OK " button. Following message will be displayed, indicating File Copying is over.



FILE DELETE OPTION

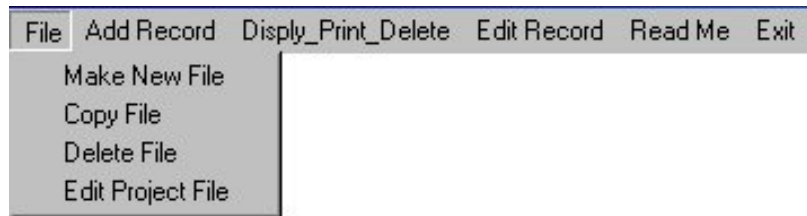

▶ Again from the File Option click " Delete File " Option. File Open Window will be displayed.

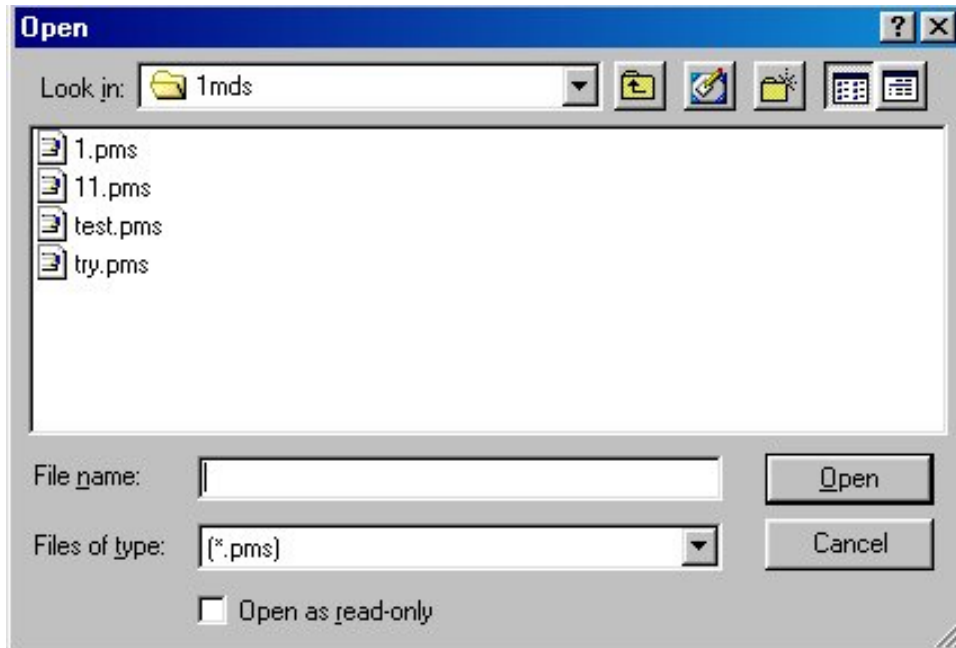

▶ Now select File named " test ". A new Window will open, asking for confirmation.

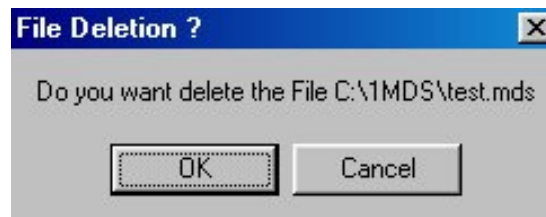

▶ Click " OK " button. The " test " file is deleted. If you press " Cancel ", file will not be deleted.

EDIT PROJECT FILE OPTION

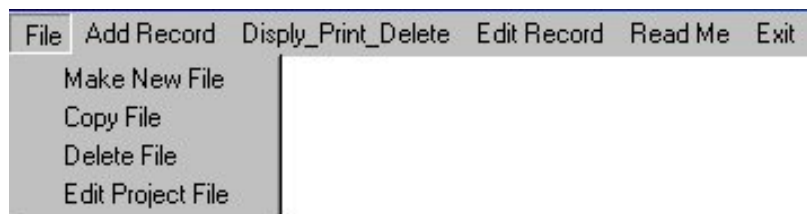

▶ Again from the File Option click " Edit Project File " Option. File Open Window will be displayed.

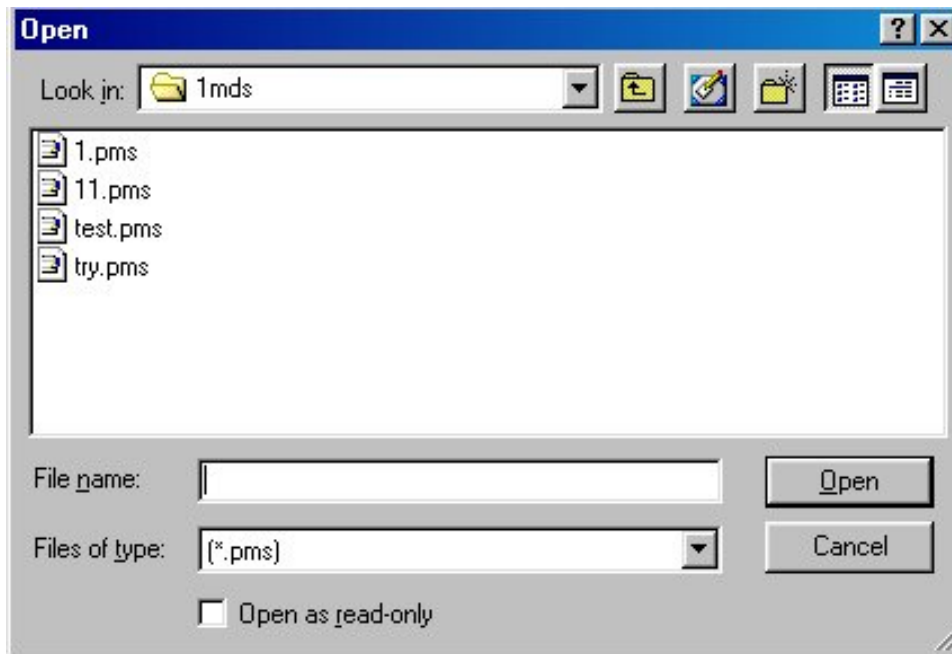

- ▶ Now select File named " 11 ". A new Window will open, displaying project file parameters for editing.

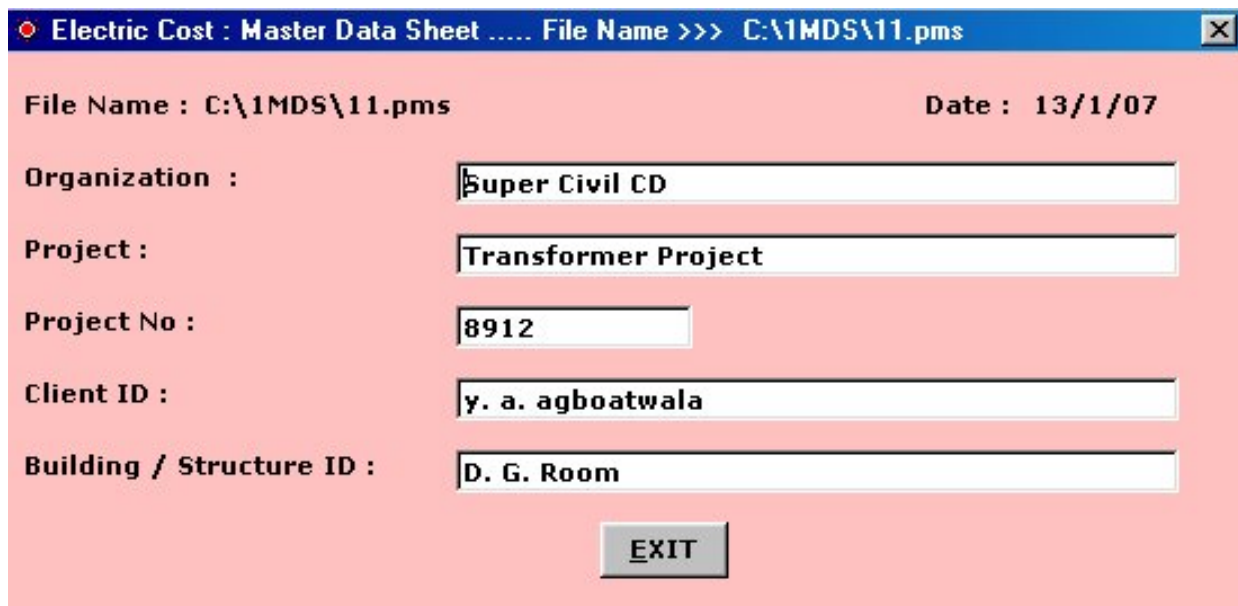

- ▶ Click " EXIT " button after editing values.

STEP NO. 5 IS OVER.

OTHER SOFTWARES:

SUPER CIVIL CD - Single Point Solution To Your Civil Engineering Needs

SUPER RATE ANALYSIS - Rate Analysis Of 1299 Nos. Of Civil Engineering Items

2D FRAME ANALYSIS - Discover The Beauty Of Structural Analysis

R C F - A Software for Analysis, Design, Estimation & Costing of RCC Floors

S S F - Analysis, Design, Estimation & Costing of Steel Buildings, revised as per IS 800 : 2007

Q T Y - Quantity Estimation & Cost, Project Control

SUPER REAL VALUATION - A Software For Immovable Properties

ROADS - Pavement Design & Rate Analysis Of Road Items

ROAD ESTIMATE - Quantity Estimation & Cost, Project Control For Road

ELECTRIC COST - Costing, Project Control & MDS For Electrical Projects

HVAC COST - Costing, Project Control & Design For HVAC Engineers

BILLING JI - A Database Management Software For General Billing

RA BILL - A Database Management Software For Item Rate Contract Billing

BUILDERS BILL - A Database Management Software for Billing of Lump sum Contracts

BID ANALYSIS - A Software For Technical & Commercial Tender Analysis

RAFT FOUNDATION - Analysis, Design, Estimation, Costing & Drawing of RCC Raft Foundation

STEEL 2007 - Limit State design of Steel as per IS 800 : 2007

SITE CONTROL - A Management Software for Resource Control At Site.

COMPOSITE - A Software for Analysis, Design, Costing & Drawing of Composite Floor Buildings

DESIGN & DRAWING CONTROL - A DBM Software for Control of Design & Drawing Manhours.

INSTA COST - A Software for Estimating Project Cost & Tender SOQ Instantly

FLAT SLAB - A Software for Analysis, Design, Estimation, Costing & Drawings of Flat Slabs

FLAT RAFT - A Software for Analysis, Design, Estimation, Costing & Drawings of Rigid RCC Flat Rafts

OPTIMIZE BAR - A Software for Optimization of Reinforcements from Existing Bar Bending Schedule

OPTIMIZE STEEL - A Software for Optimization of Steel Sections from Existing Fabrication Drawing

AutoQty - A Software for Automatic Quantity & Cost Estimation from AutoCAD Drawings